Meditaciones antiguas

Retrato

Juan Luis de Pablo Enríquez Rohen
(2005)

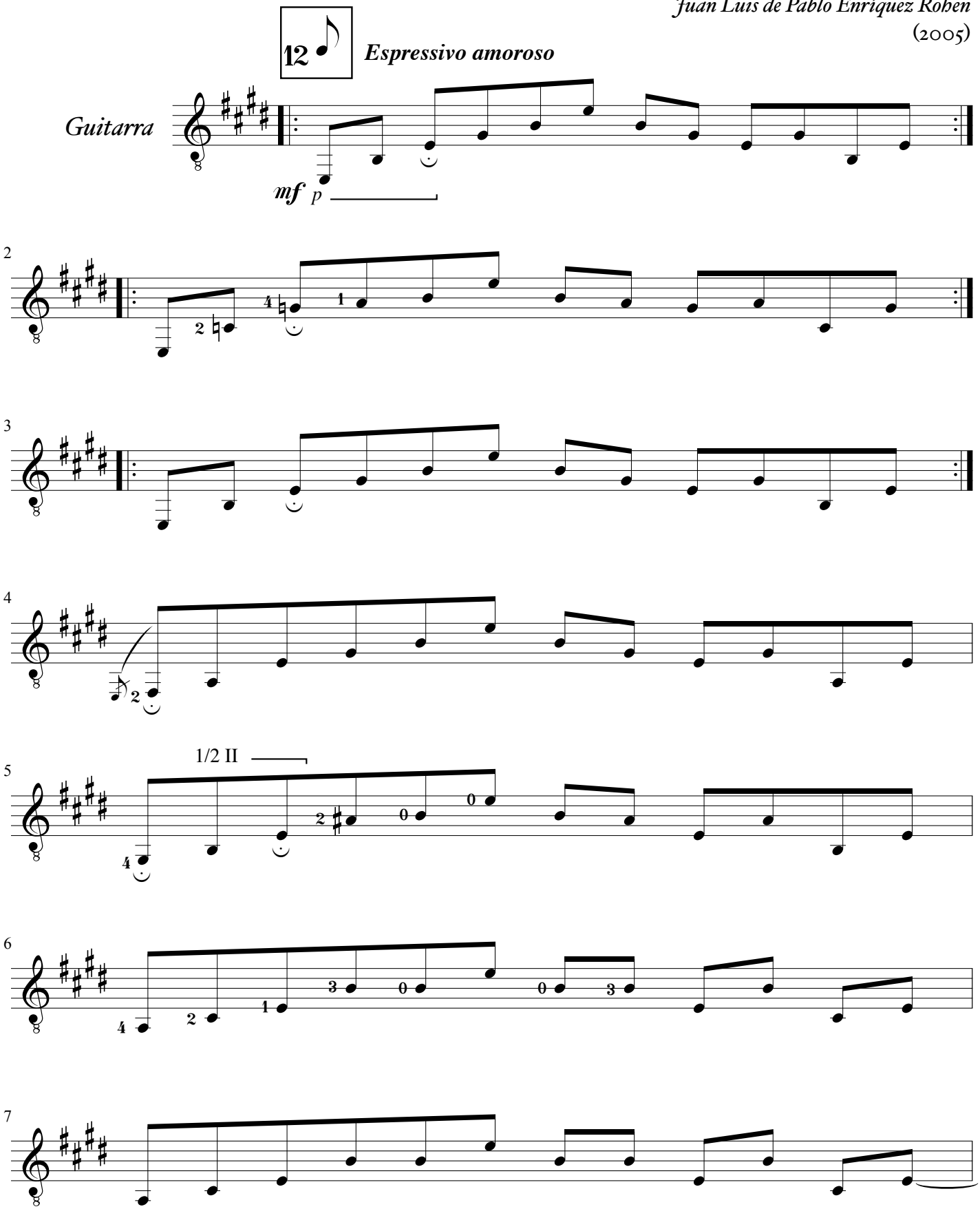

Juan Luis de Pablo Enríquez Rohen © 2005

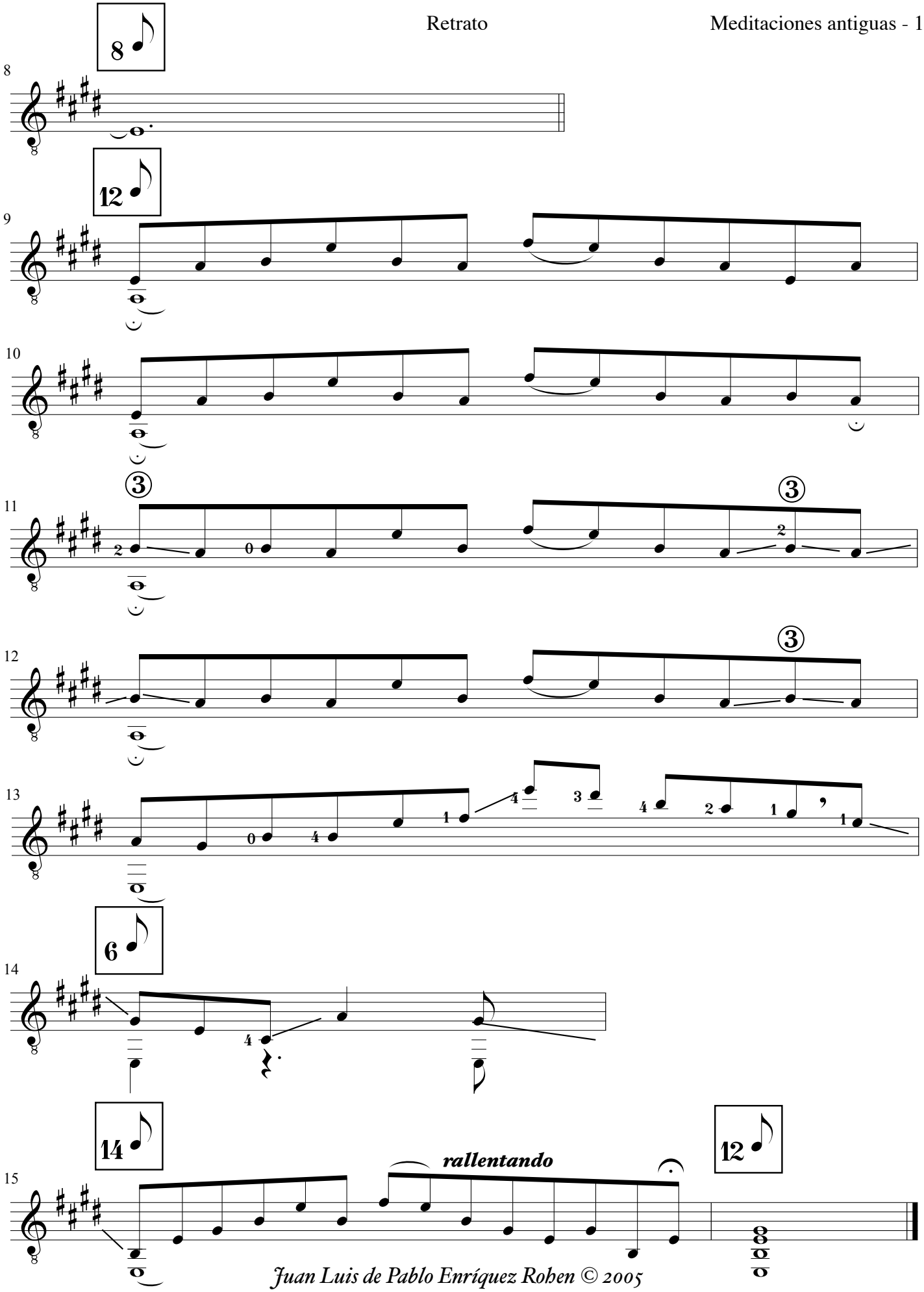

Juan Luis de Pablo Enríquez Rohen © 2005